

International Co-operative Alliance
Housing Organisation Turkkent
Istanbul Symposium
28-29 June 2011

Torino 2006

The work of Legacoop and its sister cooperative, Federabitazione, in Italy regenerating former industrial areas in Turin in partnership with the City Council, including the site of the Winter Olympic Games.



legacoop
ABITANTI



Soc. Cooperativa Edilizia a Proprietà Indivise
G.DI VITTORIO

PICCO
architetti

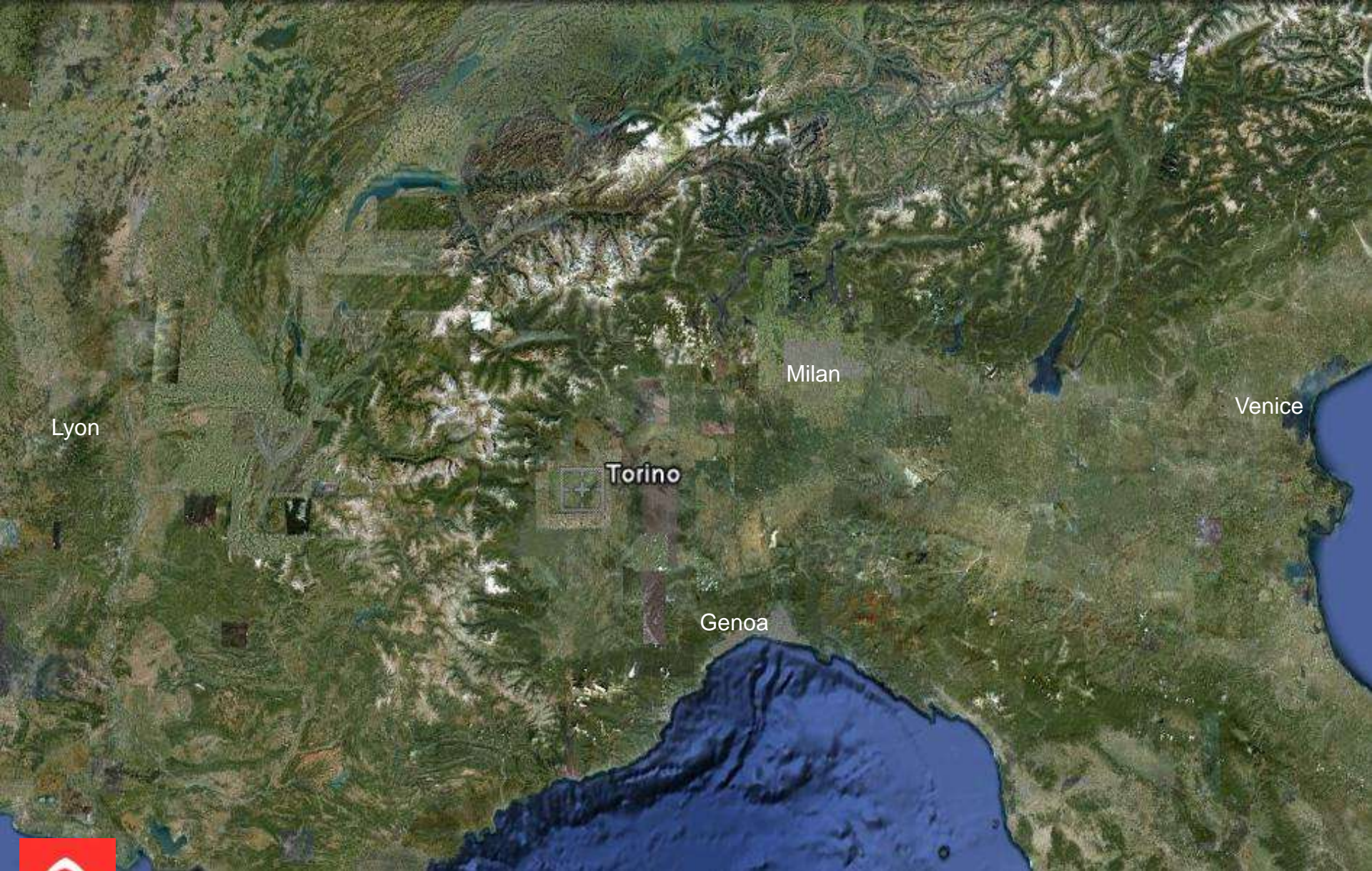

Turin in the northern Italy



legacoop
ABITANTI



Soc. Cooperativa Editrice a Proprietà Indivise
G. DI VITTORIO

PICCO
architetti

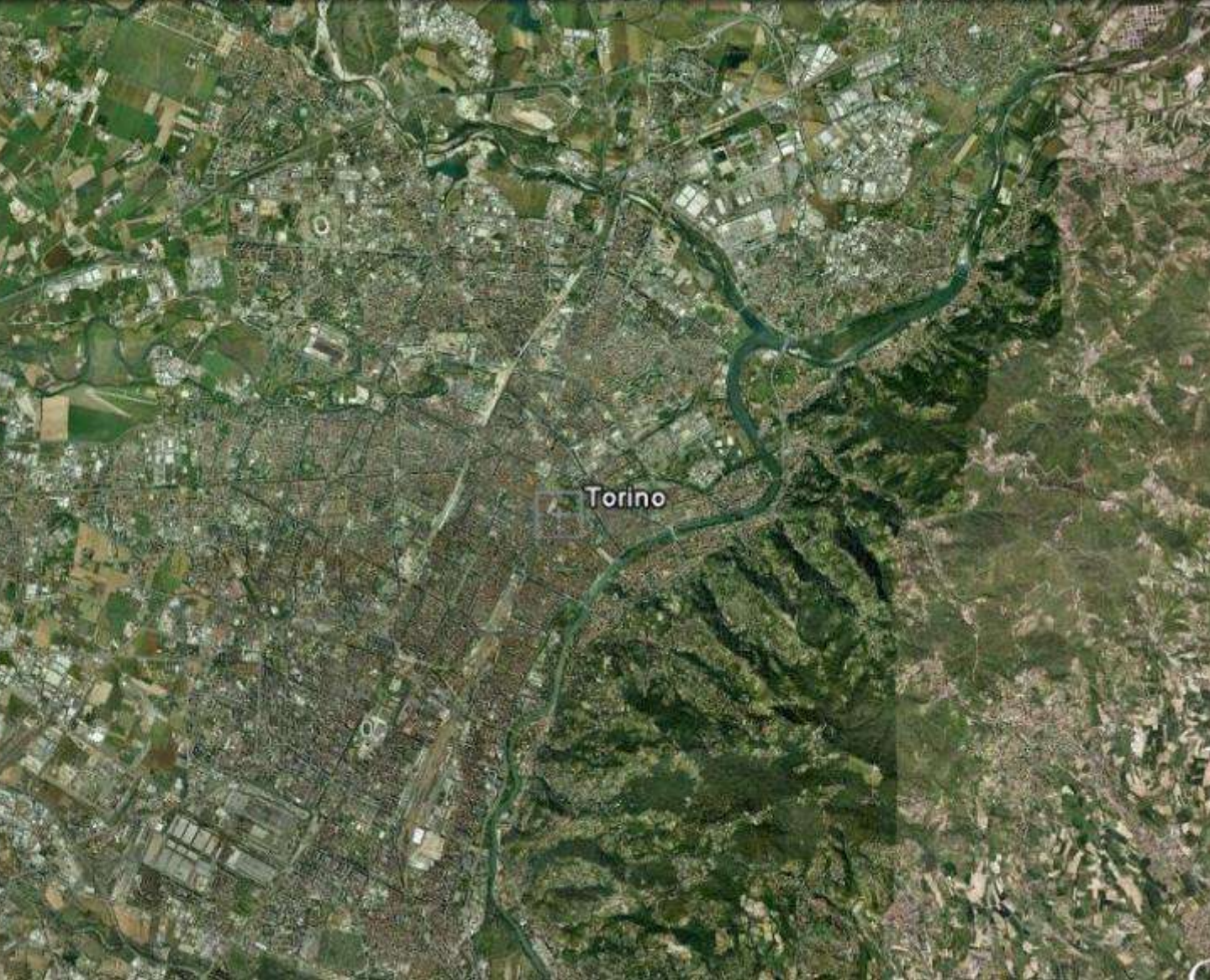

Turin being Italy's first capital city in 1861 is a major business center and cultural centre in northern Italy, capital of the Piedmont region, located mainly on the left bank of the Po River surrounded by the Alpine arch.

The population of the urban area is estimated to be 1.7 million inhabitants and the Turin metropolitan area is estimated to have a population of 2.2 million.



legacoop
ABITANTI



Soc. Cooperativa Edilizia a Proprietà Indivise
G. DI VITTORIO

PICCO
architetti



mole antonelliana and the alps



san carlo square



carignano palace – first italian parliament

**City of baroque
and industrial
heritage**

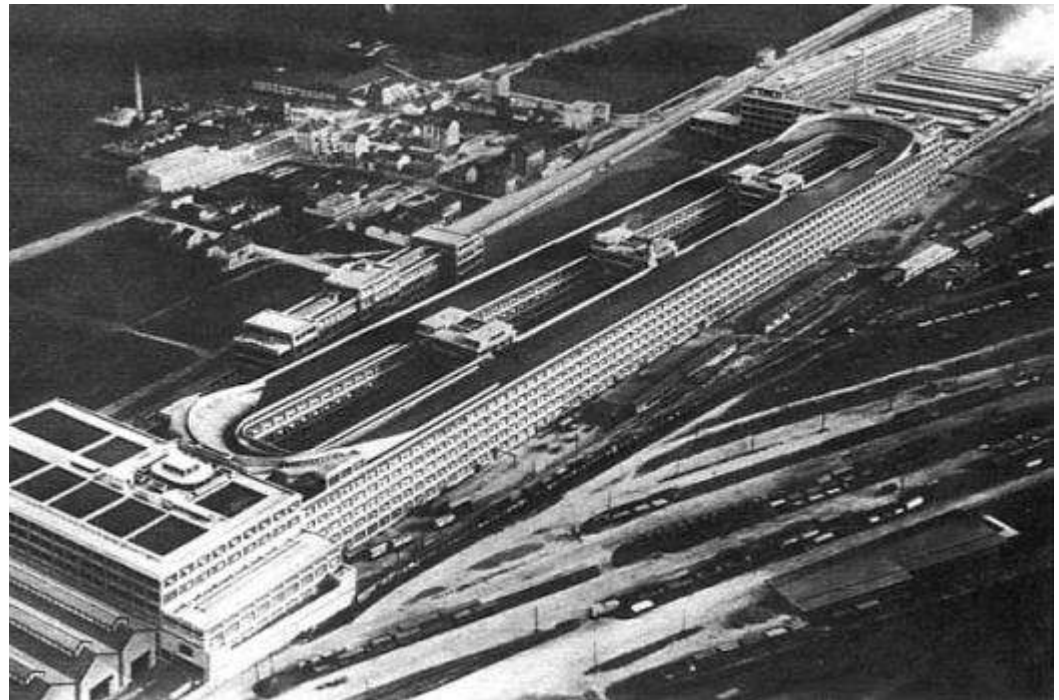

Lingotto - Fiat industrial plant



legacoop
ABITANTI



Soc. Cooperativa Edilizia a Proprietà Indivise
G. DI VITTORIO

PICCO
architetti

Torino: the urban plan the central backbone

Spina 4

Spina 3

Spina 2

Spina 1

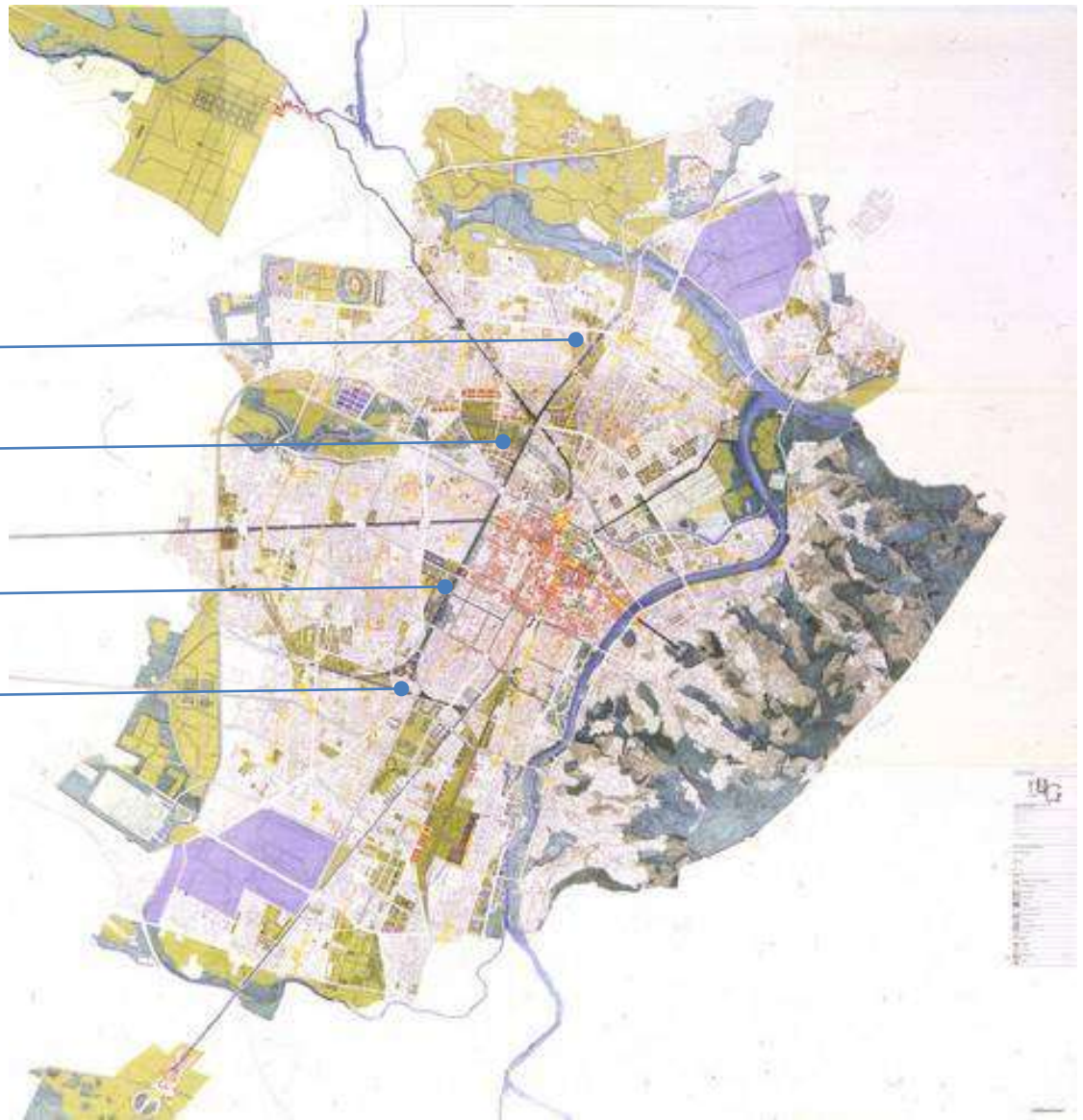

— Passante ferroviario
— Spina Centrale

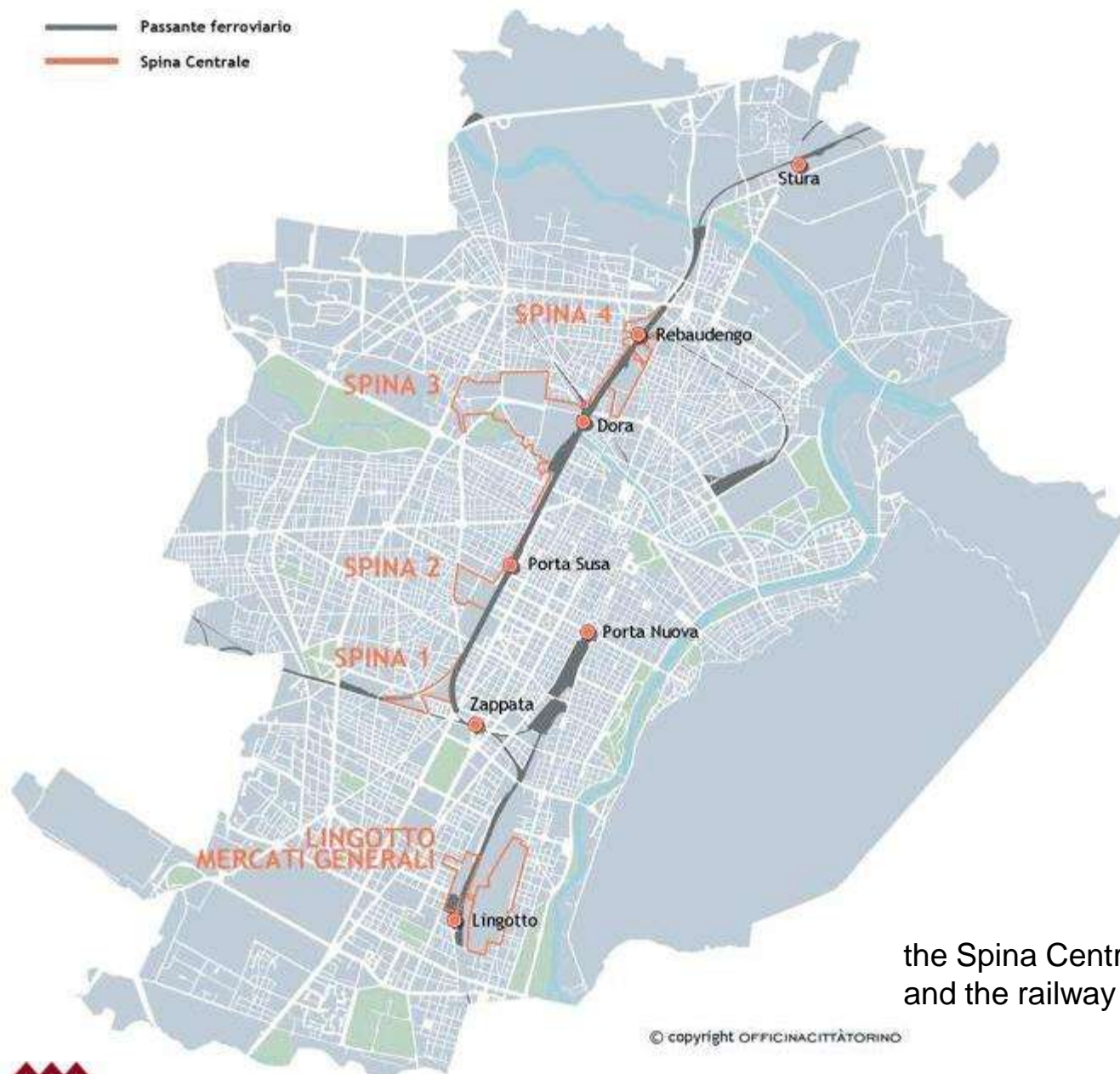

the Spina Centrale
and the railway

© copyright OFFICINACITTÀTORINO



legacoop
ABITANTI



Soc. Cooperativa Edilizia a Proprietà Indivise
G. DI VITTORIO

PICCO
architetti



spina 3 - 1990



legacoop
ABITANTI



Soc. Cooperativa Edilizia a Proprietà Indivise
G. DI VITTORIO

PICCO
architetti



spina 3 - 1950



legacoop
ABITANTI



Soc. Cooperativa Edilizia a Proprietà Indivise
G. DI VITTORIO

PICCO
architetto



At the **XX Olympic Winter Games Torino 2006** the Cooperative Housing "Giuseppe Di Vittorio" and "San Pancrazio" associated with "Legacoop Population" have played an important role in the creation of facilities for journalists



SPINA 3
Planimetria scala 1:2000

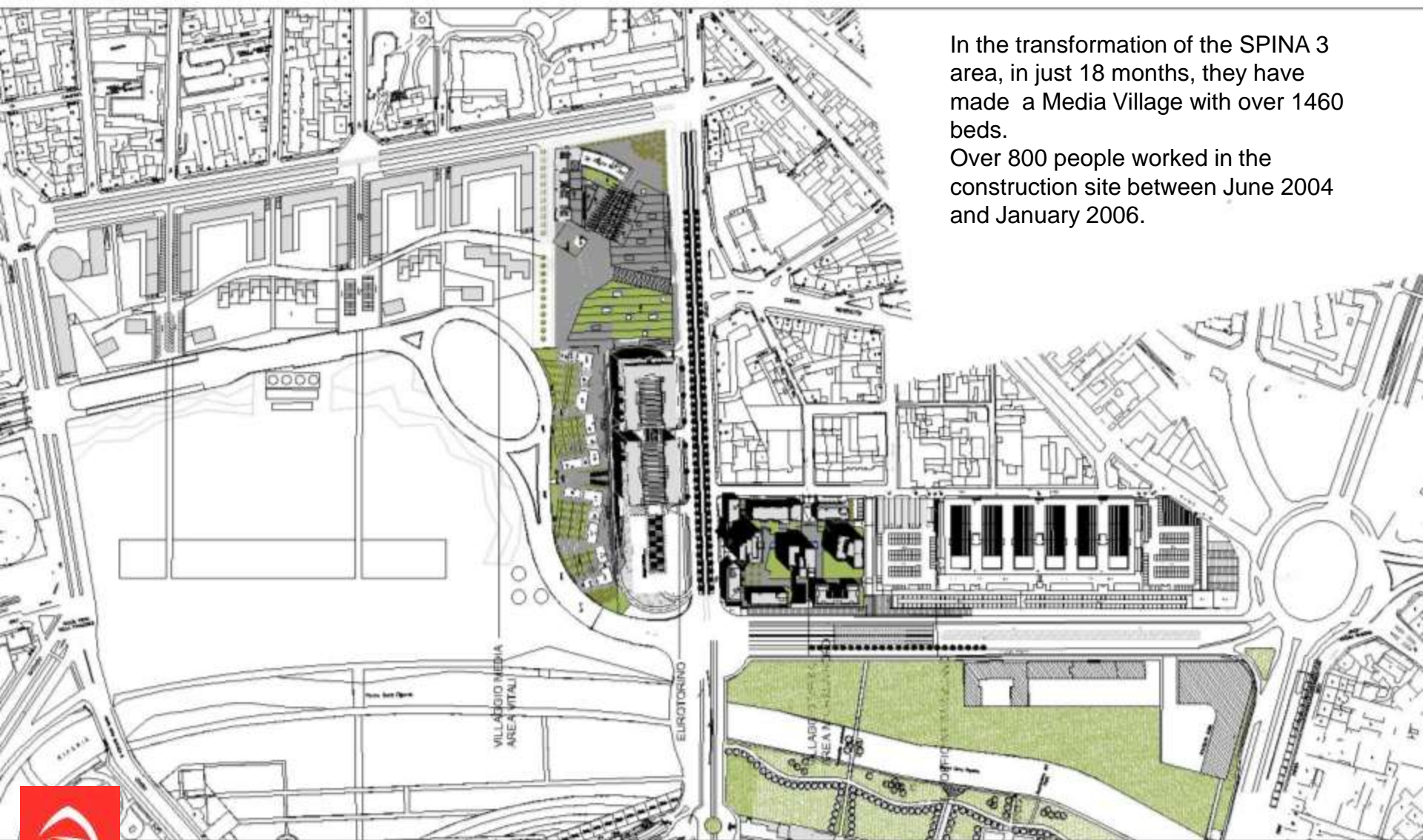

In the transformation of the SPINA 3 area, in just 18 months, they have made a Media Village with over 1460 beds.

Over 800 people worked in the construction site between June 2004 and January 2006.



legacoop
ABITANTI



Soc. Cooperativa Edilizia a Proprietà Indivise
G. DI VITTORIO

PICCO
architetti

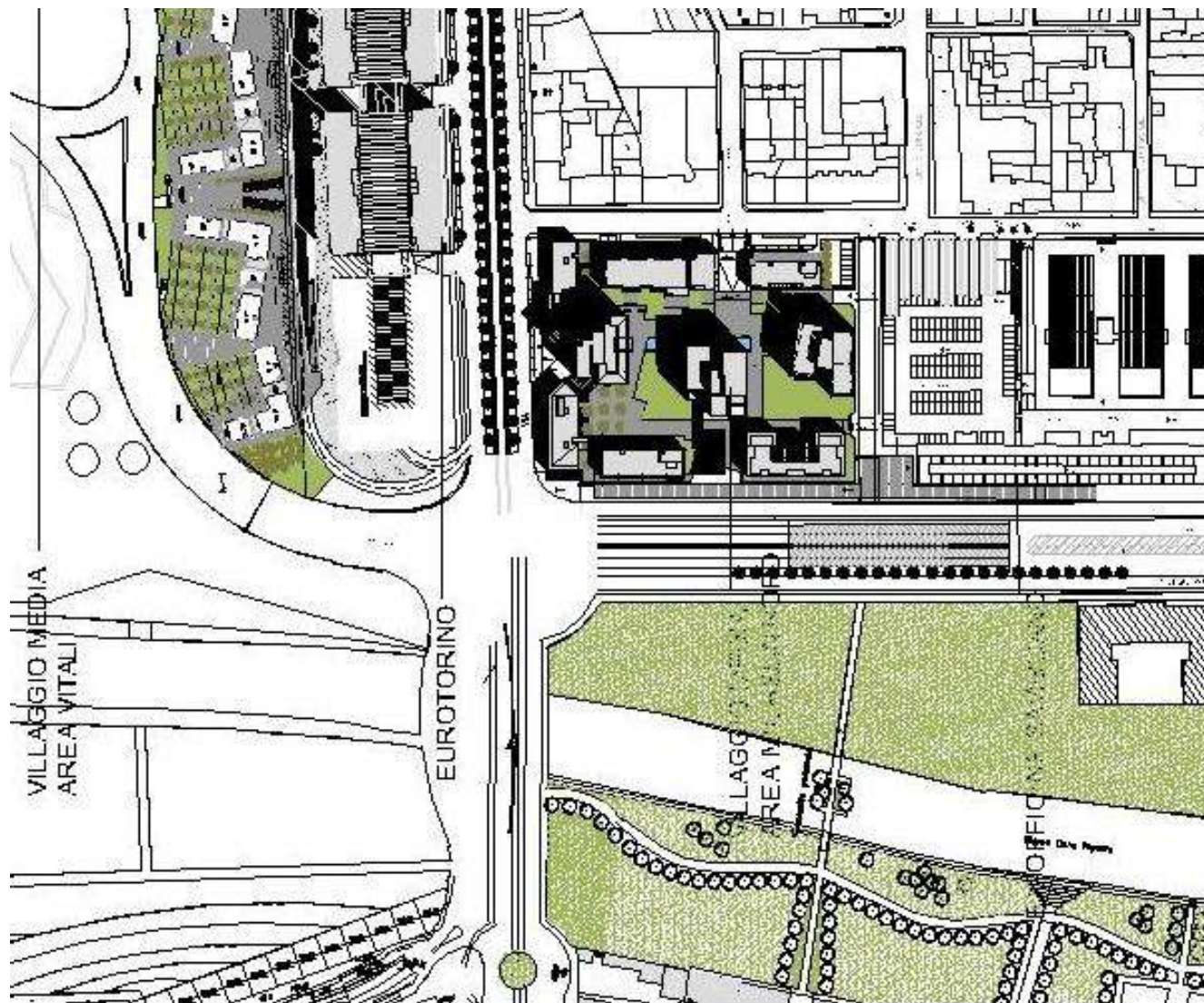

The master plan envisaged the creation of an urban complex of 33,000.00 square meters of surface built and 9,000 square meters underground for parking and services. The project: a platform for trade, services and car parks, three towers of 21-23 floors and six buildings in a line along the edges of the block. A renewed interpretation of the historical city closed the block.



media village master plan



legacoop
ABITANTI



Soc. Cooperativa Edilizia a Proprietà Indivise
G. DI VITTORIO

PICCO
architetti



media village master plan



lega coop
ABITANTI



Soc. Cooperativa Edilizia a Proprietà Indivisa
G. DI VITTORIO

PICCO
architetti



media village master plan



legacoop
ABITANTI



Soc. Cooperativa Edilizia a Proprietà Indivise
G. DI VITTORIO

PICCO
architetti

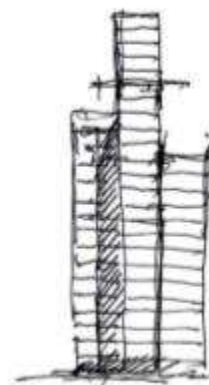
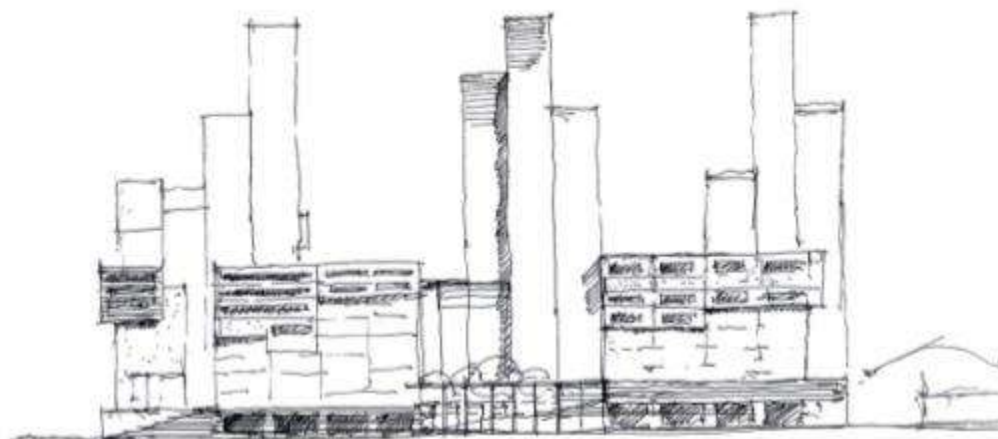
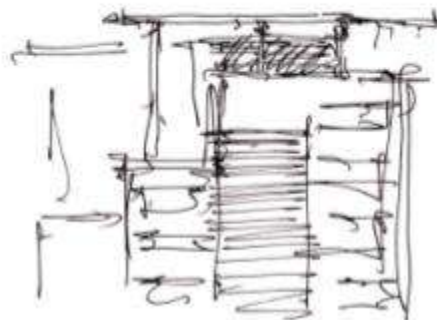
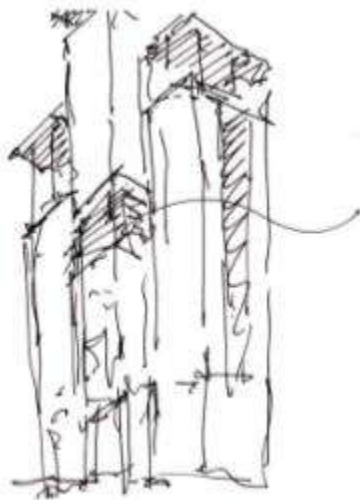

media village skecth



legacoop
ABITANTI



Soc. Cooperativa Edilizia a Proprietà Indivise
G. DI VITTORIO

PICCO
architetti

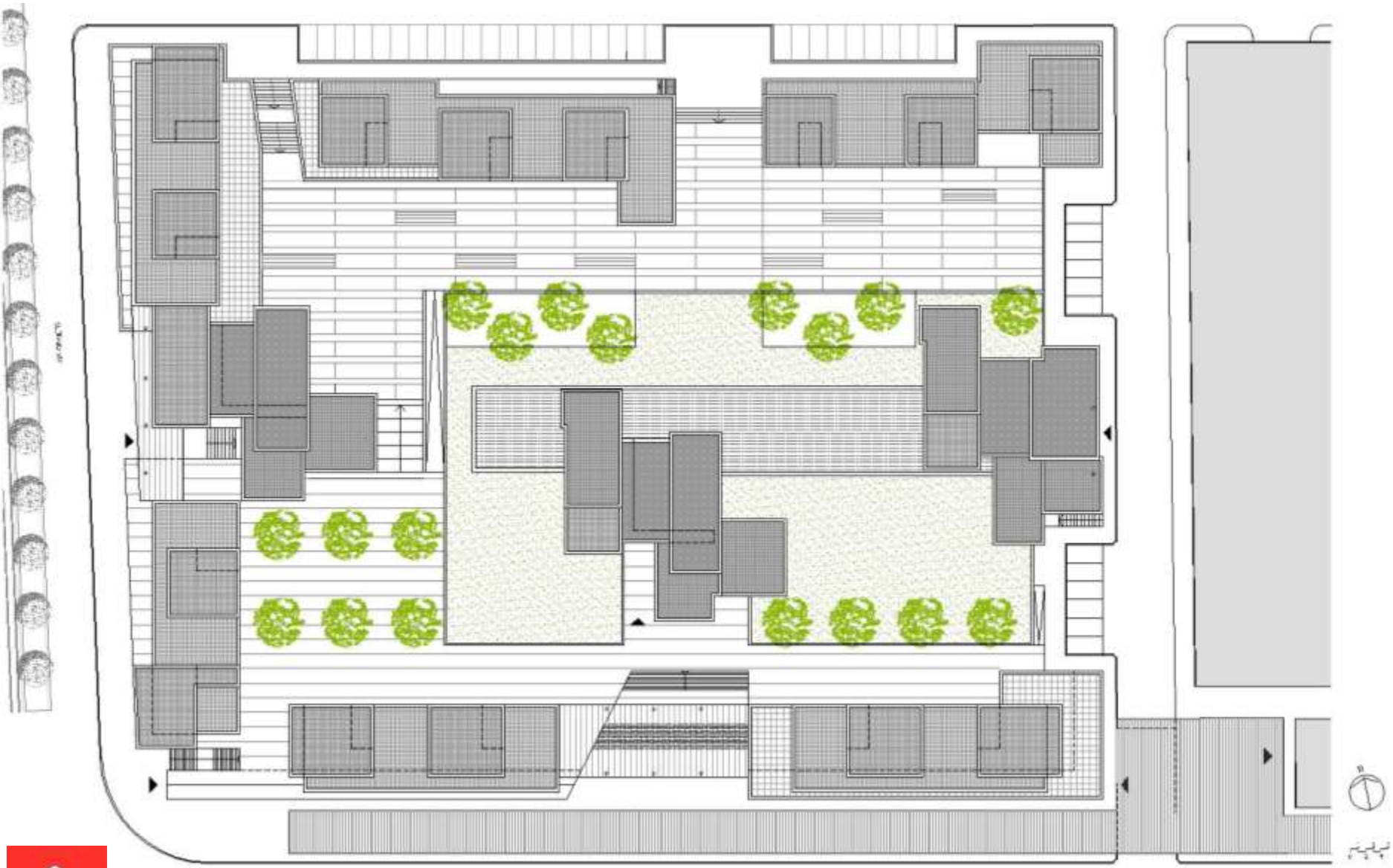

legacoop
ABITANTI



Soc. Cooperativa Edilizia a Proprietà Indivise
G. DI VITTORIO

PICCO
architetti



PROFILO LATO C.SO MORTARA



legacoop
ABITANTI



Soc. Cooperativa Edilizia a Proprietà Indivise
G. DI VITTORIO

PICCO
architetti



PROFILO LATO VIA TESSO



legacoop
ABITANTI



Soc. Cooperativa Edilizia a Proprietà Indivise
G. DI VITTORIO

PICCO
architetti



Blu tower section

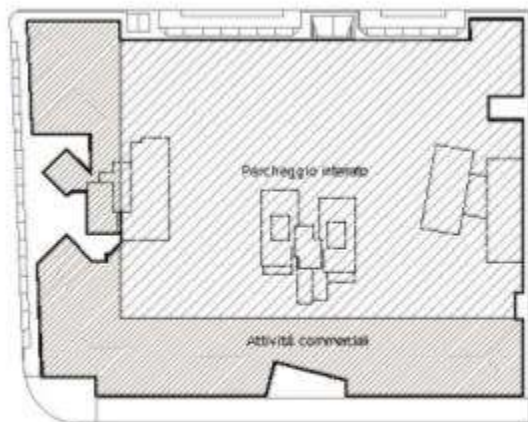

P166TRA

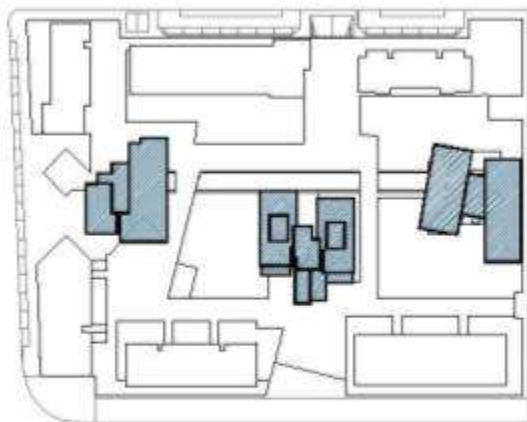

EDIFICI A TORRE

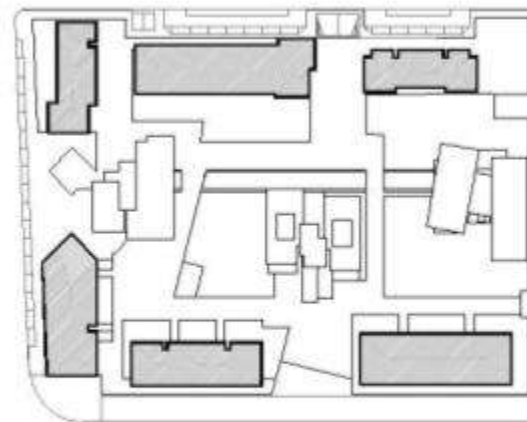

EDIFICI IN LINEA

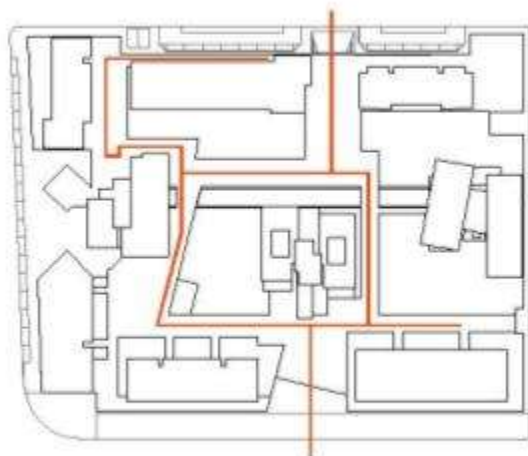

CIRCOLAZIONE E ACCESSI

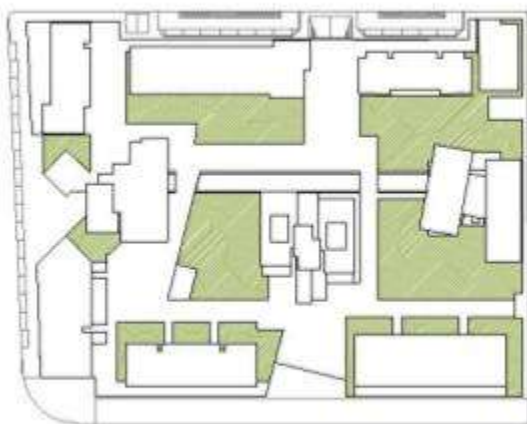

SUPERFICI VEGETALI

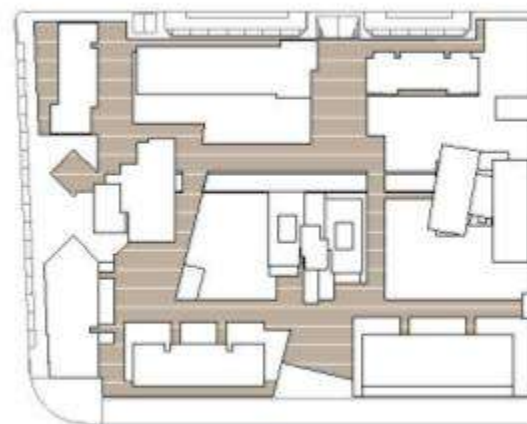

SUPERFICI MINERALI



legacoop
ABITANTI



Soc. Cooperativa Edilizia a Proprietà Indivise
G. DI VITTORIO

media village master plan – settlement patterns

PICCO
architetti



The original site



legacoop
ABITANTI



Soc. Cooperativa Edilizia a Proprietà Indivise
G. DI VITTORIO

PICCO
architetti



work in progress



legacoop
ABITANTI



Soc. Cooperativa Edilizia a Proprietà Indivise
G. DI VITTORIO

PICCO
architetti



work in progress



legacoop
ABITANTI



Soc. Cooperativa Edilizia a Proprietà Indivise
G. DI VITTORIO

PICCO
architetti



work in progress



legacoop
ABITANTI



Soc. Cooperativa Edilizia a Proprietà Indivise
G. DI VITTORIO

PICCO
architetti



The Media Village has operated until April 2006 with the Para Olympic Games 2006. Then in just six months the whole structure was converted into a residence. In November 2006 he started the entry of the first families in January 2007 from 450 families live permanently on the Olympic Village.

CONFIGURAZIONE OLIMPICA

Olympic media village configuration



legacoop
ABITANTI



Soc. Cooperativa Edilizia a Proprietà Indivise
G. DI VITTORIO

PICCO
architetti



CONFIGURAZIONE FINALE

Final residential configuration



Final residential configuration



legacoop
ABITANTI



Soc. Cooperativa Edilizia a Proprietà Indivise
G. DI VITTORIO

PICCO
architetti



legacoop
ABITANTI



Soc. Cooperativa Edilizia a Proprietà Indivise
G. DI VITTORIO

PICCO
architetti



legacoop
ABITANTI



Soc. Cooperativa Edilizia a Proprietà Indivise
G. DI VITTORIO

PICCO
architetti



legacoop
ABITANTI



Soc. Cooperativa Edilizia a Proprietà Indivise
G. DI VITTORIO

PICCO
architetti



legacoop
ABITANTI



Soc. Cooperativa Edilizia a Proprietà Indivise
G. DI VITTORIO

PICCO
architetti



legacoop
ABITANTI



Soc. Cooperativa Edilizia a Proprietà Indivisa
G. DI VITTORIO

PICCO
architetti

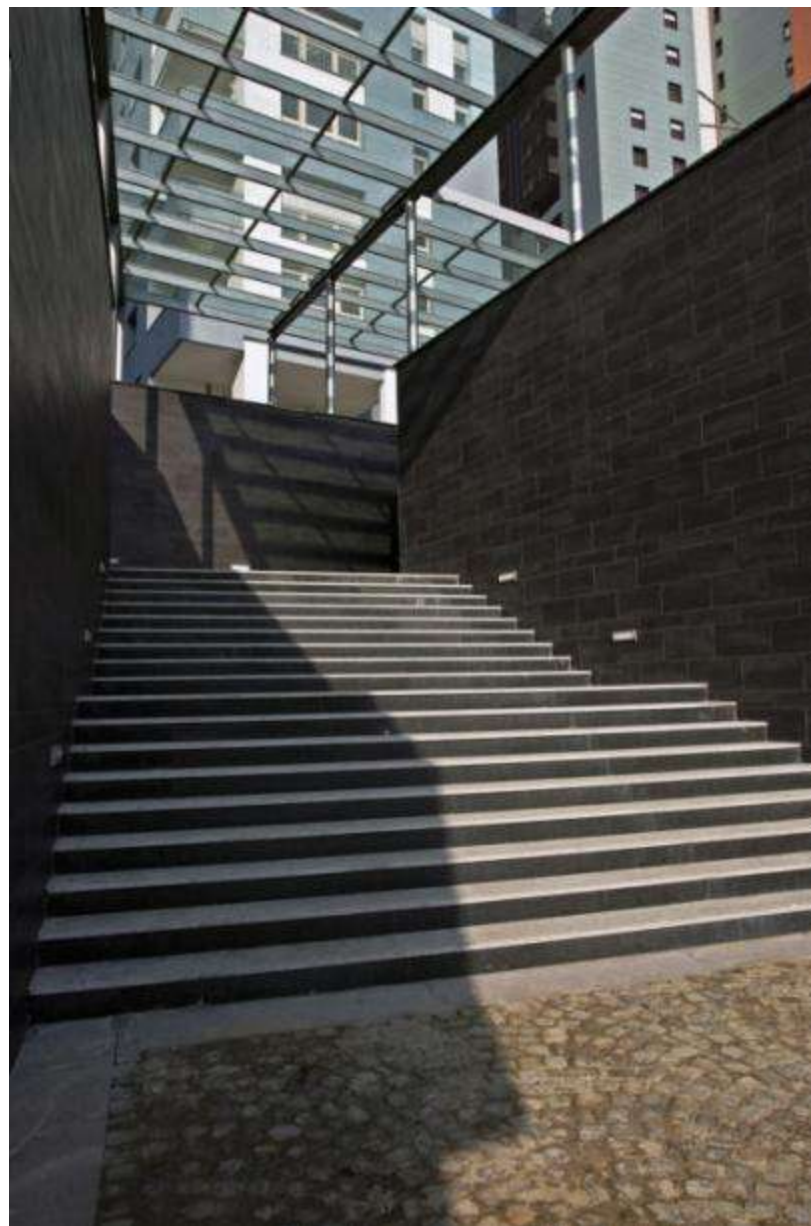



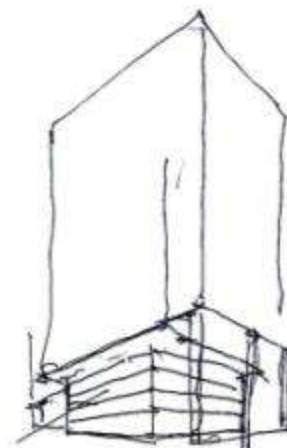
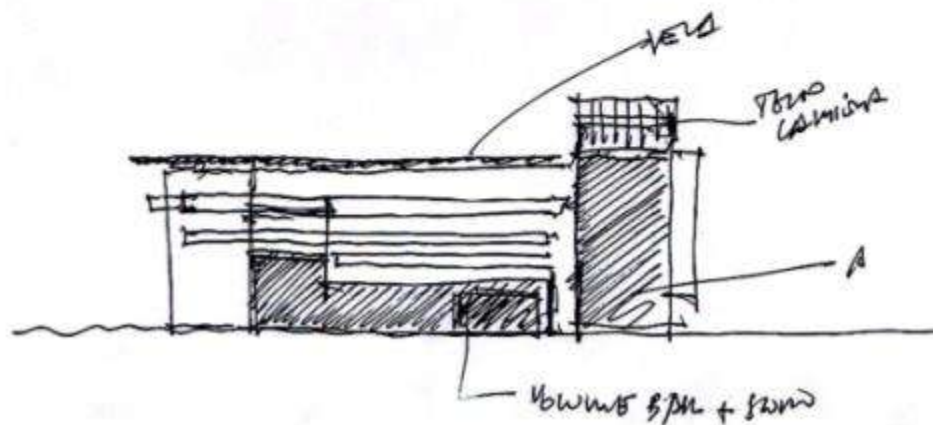
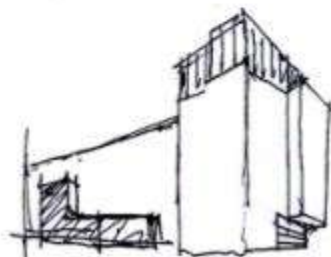
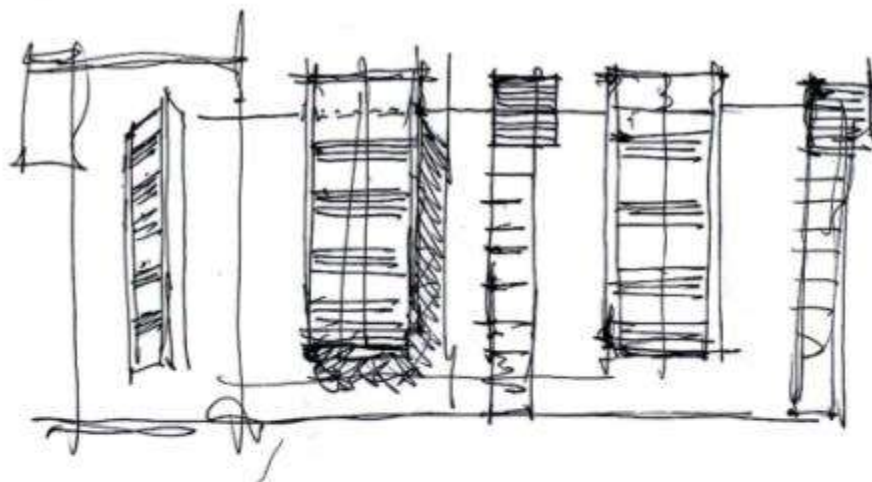
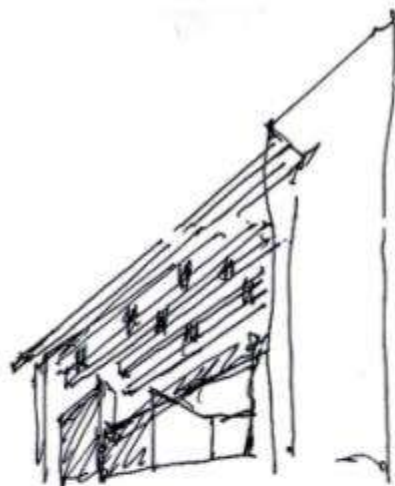

legacoop
ABITANTI



Soc. Cooperativa Edilizia a Proprietà Indivise
G. DI VITTORIO

PICCO
architetti



legacoop
ABITANTI



Soc. Cooperativa Edilizia a Proprietà Indivise
G. DI VITTORIO

PICCO
architetti



legacoop
ABITANTI



Soc. Cooperativa Edilizia a Proprietà Indivise
G. DI VITTORIO

PICCO
architetti



legacoop
ABITANTI



Soc. Cooperativa Edilizia a Proprietà Indivise
G. DI VITTORIO

PICCO
architetti



legacoop
ABITANTI



Soc. Cooperativa Edilizia a Proprietà Indivise
G. DI VITTORIO

PICCO
architetti



legacoop
ABITANTI



Soc. Cooperativa Edilizia a Proprietà Indivise
G. DI VITTORIO

PICCO
architetti

Torino riqualificazione *spina 3*
Intervento realizzato in gran parte da
Cooperative aderenti a Legacoop



legacoop
ABITANTI



Soc. Cooperativa Edilizia a Proprietà Indivise
G. DI VITTORIO

PICCO
architetti

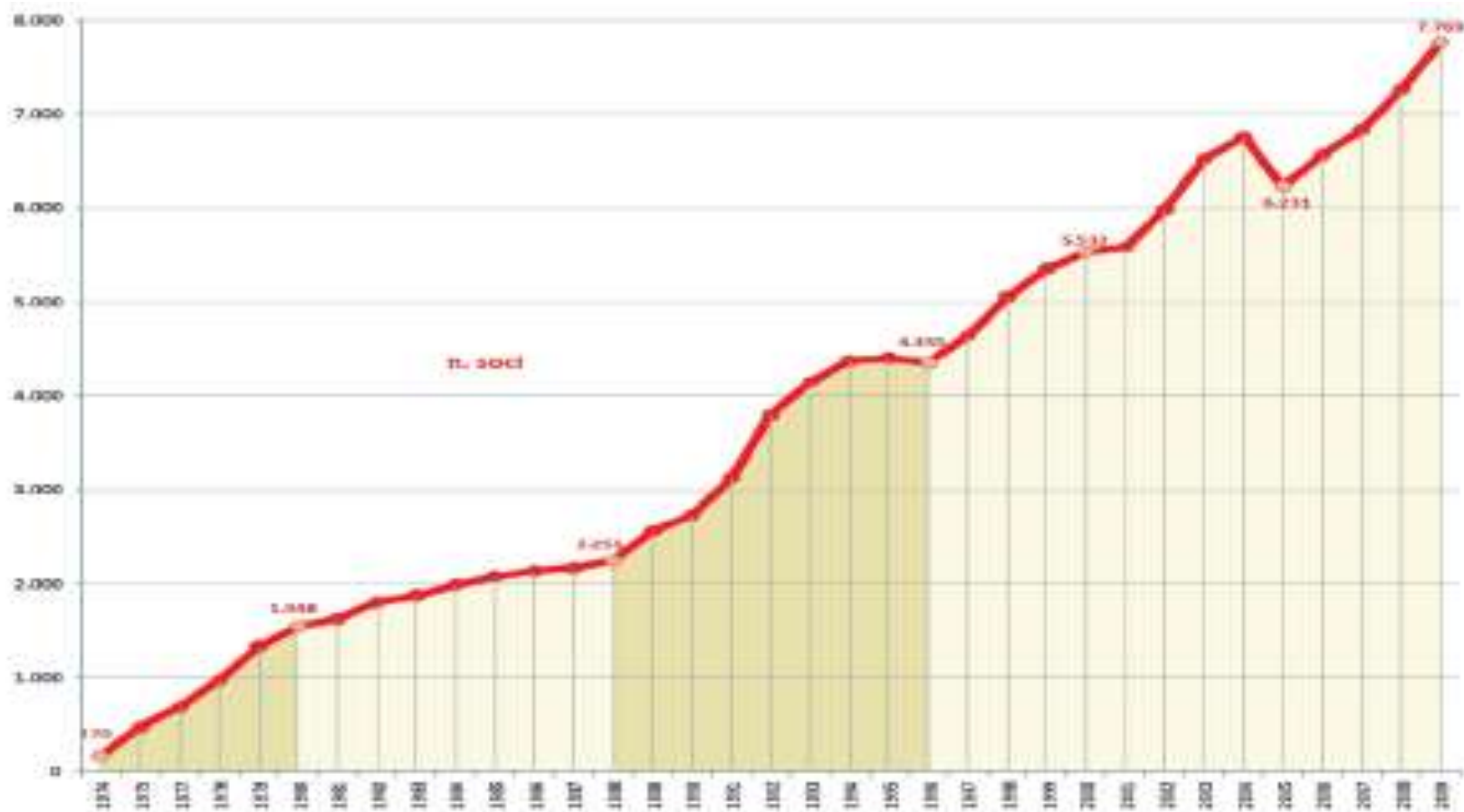

Members number of Cooperative Di Vittorio
between 1974-2009



legacoop
ABITANTI



Soc. Cooperativa Edilizia a Proprietà Indivise
G. DI VITTORIO

PICCO
architetti



legacoop
ABITANTI



Soc. Cooperativa Edilizia a Proprietà Indivise
G. DI VITTORIO

PICCO
architetti



legacoop
ABITANTI



Soc. Cooperativa Edilizia a Proprietà Indivise
G. DI VITTORIO

PICCO
architetti



legacoop
ABITANTI



Soc. Cooperativa Edilizia a Proprietà Indivise
G. DI VITTORIO

PICCO
architetti



The Housing Cooperative Giuseppe Di Vittorio was born in 1972, in the undivided property, with the aim of meeting the housing needs through the permanent location for citizens too poor to be on the free market and too rich to be entitled to a public house.

Since then, the cooperative has built about 5.000 apartments: all of them assigned in location; about these, after 20 years, 1.780 homes were assigned to the property of the members tenants.

The cooperative has gone through 40 years of history in these four major phases summarized as follows:

1st. Construction of large amounts of housing, very focused, to deal with immigration from southern Italy;

2nd. Attention to the architectural quality of building work and construction;

3rd. Policies which follow the quality of urban and social interventions, considering both the social mix and the generations-one;

Current phase: confirmation of the principles of quality architecture, construction and urban planning; attention to sustainability policies related to the construction world.



legacoop
ABITANTI



Soc. Cooperativa Edilizia a Proprietà Indivise
G. DI VITTORIO

PICCO
architetti

1961-2011
Unification of Italy 150 years



legacoop
ABITANTI



Soc. Cooperativa Edilizia a Proprietà Indivise
G. DI VITTORIO

PICCO
architetti